

RESOLUTION NO. 346

A RESOLUTION DECLARING A NUISANCE DESCRIBED IN THE WILSONVILLE CODE, SECTION 6.200(1)(e) ON THE PROPERTIES AS DESCRIBED HEREIN.

WHEREAS, the Wilsonville Code, Section 6.200(1)(e) provides that where the maintenance of grass, weeds and noxious vegetation is maintained in such a manner as to be declared a nuisance affecting the public safety; and

WHEREAS, the nuisance may be abated in the manner prescribed in Sections 6.220 to 6.230.

NOW, THEREFORE, BE IT HEREBY RESOLVED by the Wilsonville City Council as follows:

A. A nuisance as prescribed in Section 6.200(1)(e) of the Wilsonville Code and more specifically described as a hazardous condition that may cause fire exists on the properties as listed one (1) through thirty-six (36) and described below are to be abated under the provisions of Section 6.210 of the Wilsonville Code.

1. U. S. Home Corp.; Sec. 13 (CD), Tax Lot 1700, Block 2, Lot 12
2. U. S. Home Corp.; Sec. 13 (CD), Tax Lot 1400, Block 2, lot 9
3. U. S. Home Corp.; Sec. 13 (CD), Tax Lot 800, Block 2, Lot 3

4. U. S. Home Corp.; Sec. 13 (CD), Tax Lot 700, Block 2, Lot 2
5. U. S. Home Corp.; Sec. 13 (CD), Tax Lot 600, Block 2, Lot 1
6. U. S. Home Corp.; Sec. 13 (CD), Tax Lot 200, Block 1, Lot 2
7. U. S. Home Corp.; Sec. 13 (CD), Tax Lot 100, Block 1, Lot 1
8. U. S. Home Corp.; Sec. 13 (CD), Tax Lot 500, Block 1, Lot 5
9. U. S. Home Corp.; Sec. 13 (CD), Tax Lot 400, Block 1, Lot 4
10. U. S. Home Corp.; Sec. 13 (CD), Tax Lot 1000, Block 2, Lot 5
11. U. S. Home Corp.; Sec. 13 (CD), Tax Lot 1100, Block 2, Lot 6
12. U. S. Home Corp.; Sec. 13 (CD), Tax Lot 1500, Block 2, Lot 10
13. U. S. Home Corp.; Sec. 13 (CD), Tax Lot 1800, Block 2, Lot 13
14. Mid-Valley Investments; Sec. 13 (CA), Tax Lot 200, Block 2, Lot 22
15. Mid-Valley Investments; Sec. 13 (CA), Tax Lot 800, Block 2, Lot 28
16. Mid-Valley Investments; Sec. 13 (CA), Tax Lot 1000, Block 2, Lot 30
17. Mid-Valley Investments; Sec. 13 (CA), Tax Lot 2800, Block 3, Lot 1
18. Mid-Valley Investments; Sec. 13 (CA), Tax Lot 2900, Block 3, Lot 2
19. Mid. Valley Investments; Sec. 13 (CA), Tax Lot 3000, Block 3, Lot 3

20. Mid-Valley Investments; Sec. 13 (CA), Tax Lot 3100, Block 3, Lot 4
21. Mid-Valley Investments; Sec. 13 (CA), Tax Lot 3200, Block 3, Lot 5
22. Mid-Valley Investments; Sec. 13 (CA), Tax Lot 5300, Block 5, Lot 1
23. Mid-Valley Investments; Sec. 13 (CA), Tax Lot 5400, Block 5, Lot 2
24. Mid-Valley Investments; Sec. 13 (CA), Tax Lot 5500, Block 5, Lot 3
25. Mid-Valley Investments; Sec. 13 (CA), Tax Lot 5600, Block 5, Lot 4
26. Mid-Valley Investments; Sec. 13 (CA), Tax Lot 5800, Block 5, Lot 6
27. Mid-Valley Investments; Sec. 13 (CA), Tax Lot 6000, Block 5, Lot 8
28. Mid-Valley Investments; Sec. 13 (CA), Tax Lot 6100, Block 5, Lot 9
29. Mid-Valley Investments; Sec. 13 (CA), Tax Lot 6300, Block 5, Lot 11
30. Mid-Valley Investments; Sec. 13 (CA), Tax Lot 7000, Block 5, Lot 18
31. Mid-Valley Investments; Sec. 13 (CA), Tax Lot 7100, Block 5, Lot 19
32. Mid-Valley Investments; Sec. 13 (CA), Tax Lot 7500, Block 5, Lot 23
33. Mid-Valley Investments; Sec. 13 (CA), Tax Lot 7400, Block 5, Lot 22
34. Mid-Valley Investments; Sec. 13 (CA), Tax Lot 8300, Block 5, Lot 31
35. Mid-Valley Investments; Sec. 13 (CA), Tax Lot 8400, Block 5, Lot 32

36. Mid-Valley Investments; Sec. 13 (CA), Tax Lot 8500, Block 5, Lot 33

B. A nuisance does exist on the properties as described in the forepart of this resolution under the provision of Section 6.204 of the Wilsonville Code by reason of the grass, weeds, noxious vegetation and other substance being on the property.

C. The Building Official shall take action as prescribed in Section 6.220 through 6.230 of the Wilsonville Code to abate the nuisance existing on the aforementioned properties and cause to be posted a notice upon the properties to be abated of such nuisance as prescribed in Section 6.222 of the Wilsonville Code.

ADOPTED by the Wilsonville City Council at a regular meeting thereof on the 15th day of August, 1983 and filed with the City Recorder this same date.

  
\_\_\_\_\_  
WILLIAM G. LOWRIE, Mayor

ATTEST:

  
\_\_\_\_\_  
DEANNA J. THOM, City Recorder

CANCELLED  
2800  
2703



SEE MAP 3 IW 13

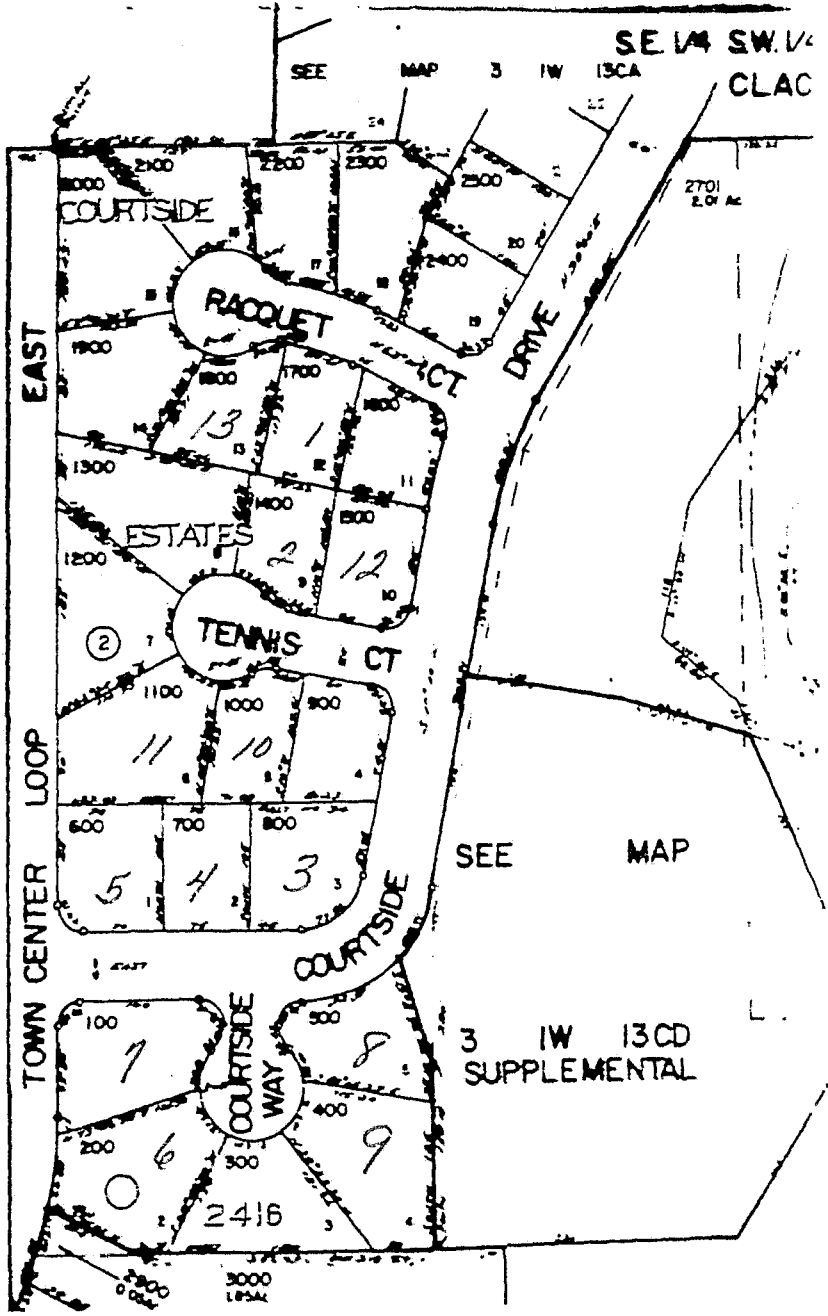

SEE MAP 3 IW 13

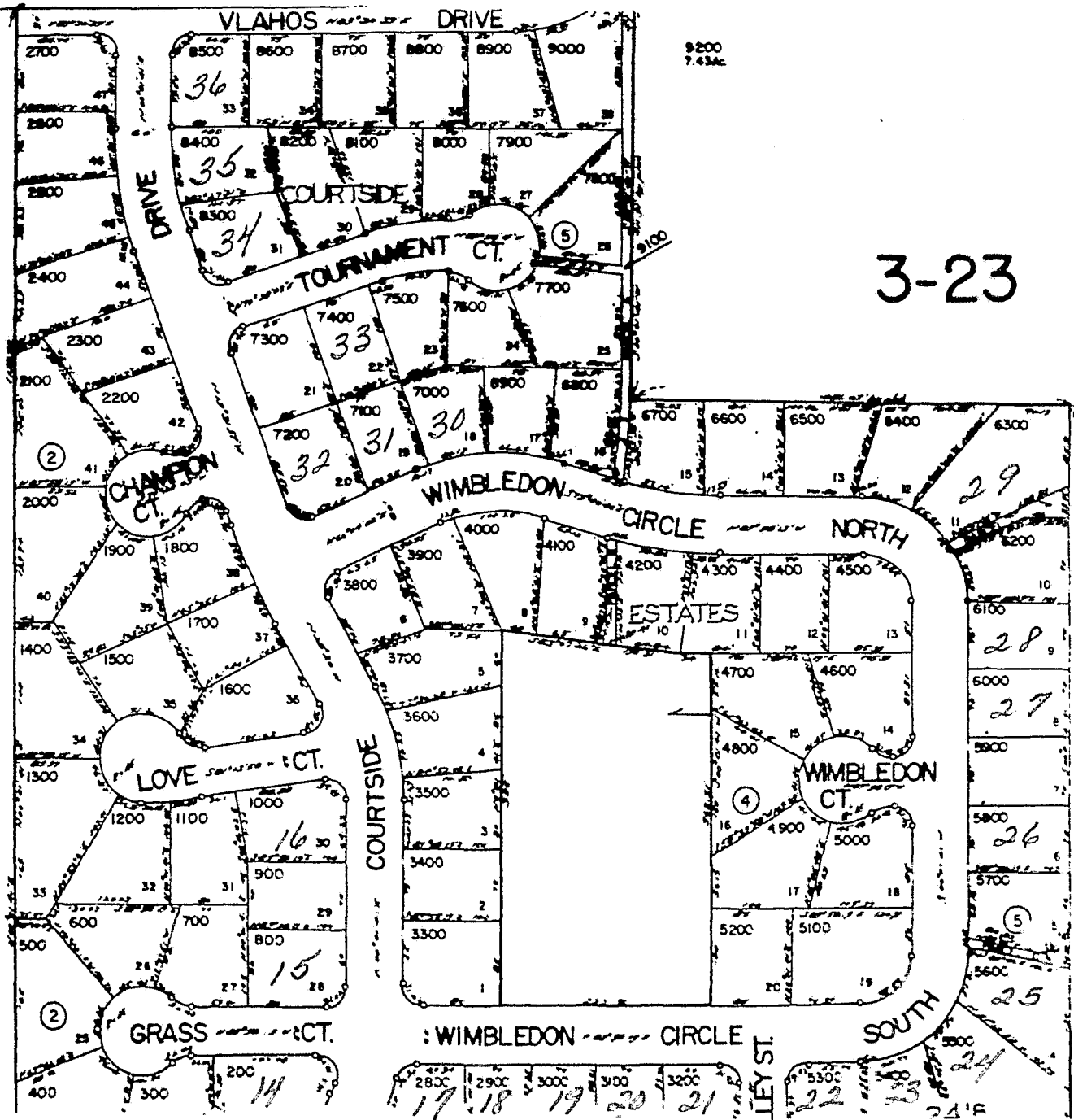

3-23

9200  
7.43Ac

WIMBLEDON CIRCLE

LEY ST.

SOUTH

GRASS CT.

LOVE CT.

CHAMPION CT.

TOURNAMENT CT.

COURTSIDE

VLAHOS DRIVE

DRIVE

ESTATES

WIMBLEDON CT.